

FRONT ELEVATION

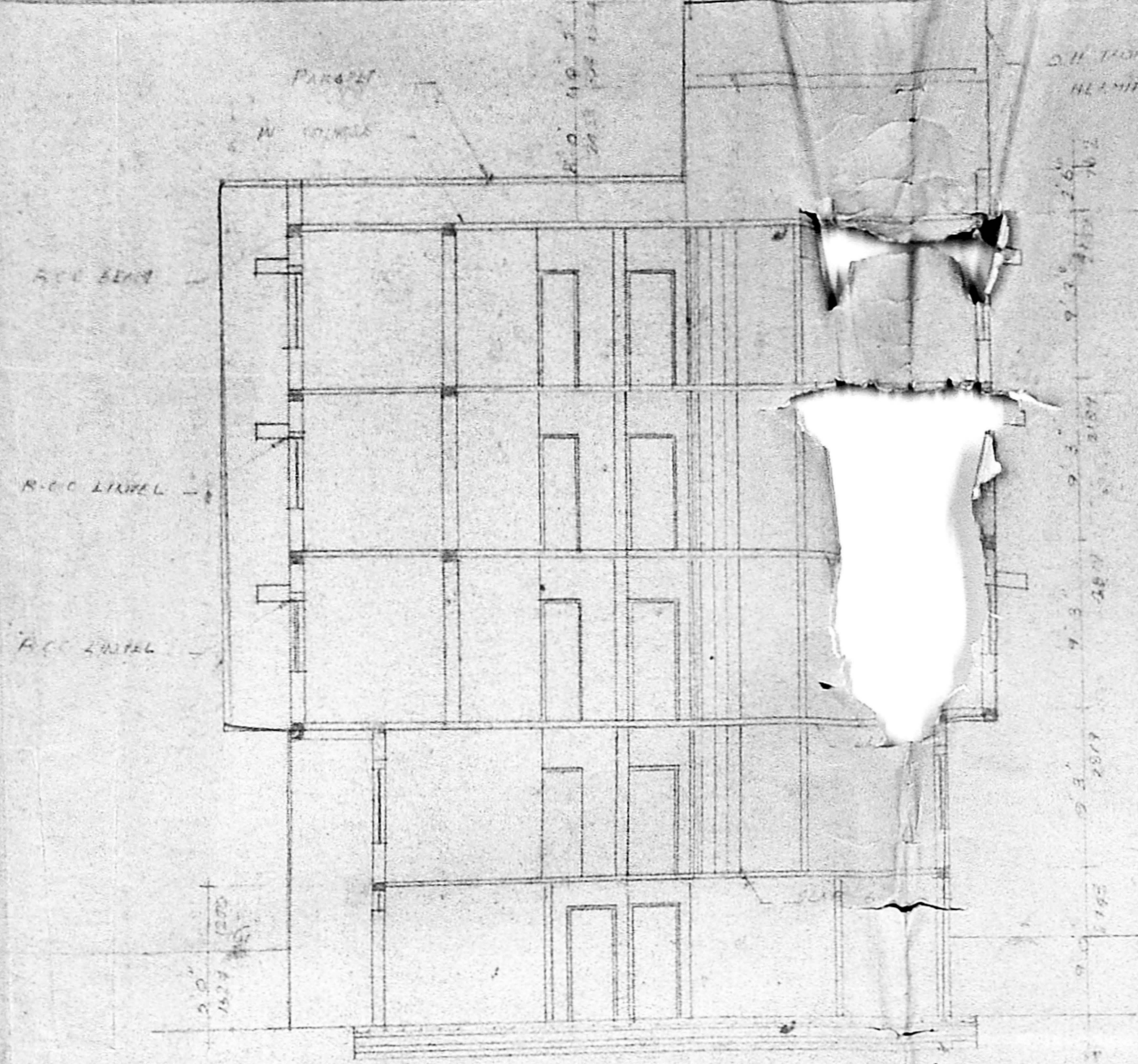

CROSS SECTION ON BC

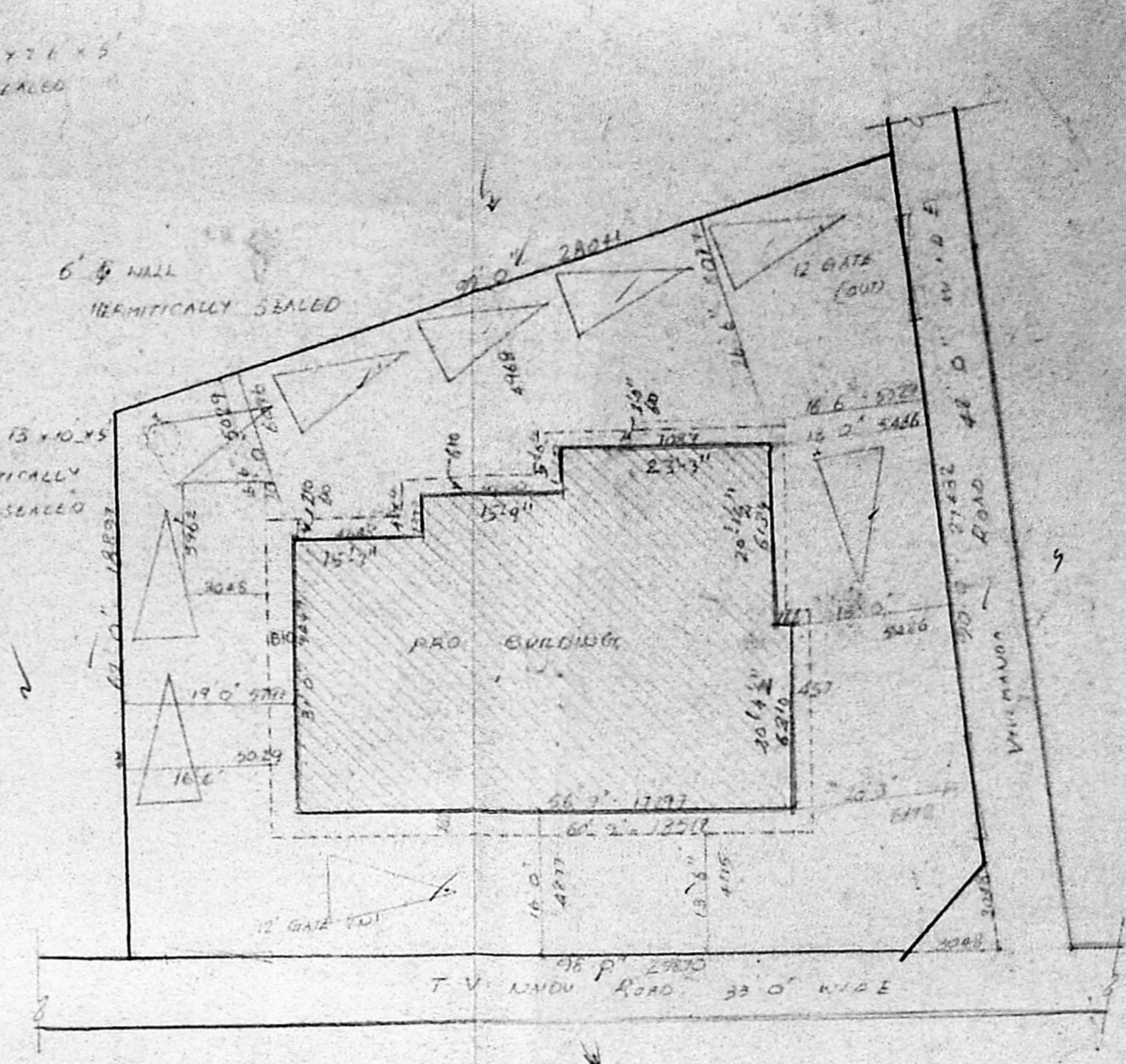

SITE PLAN

scale - 1" = 16' 0"

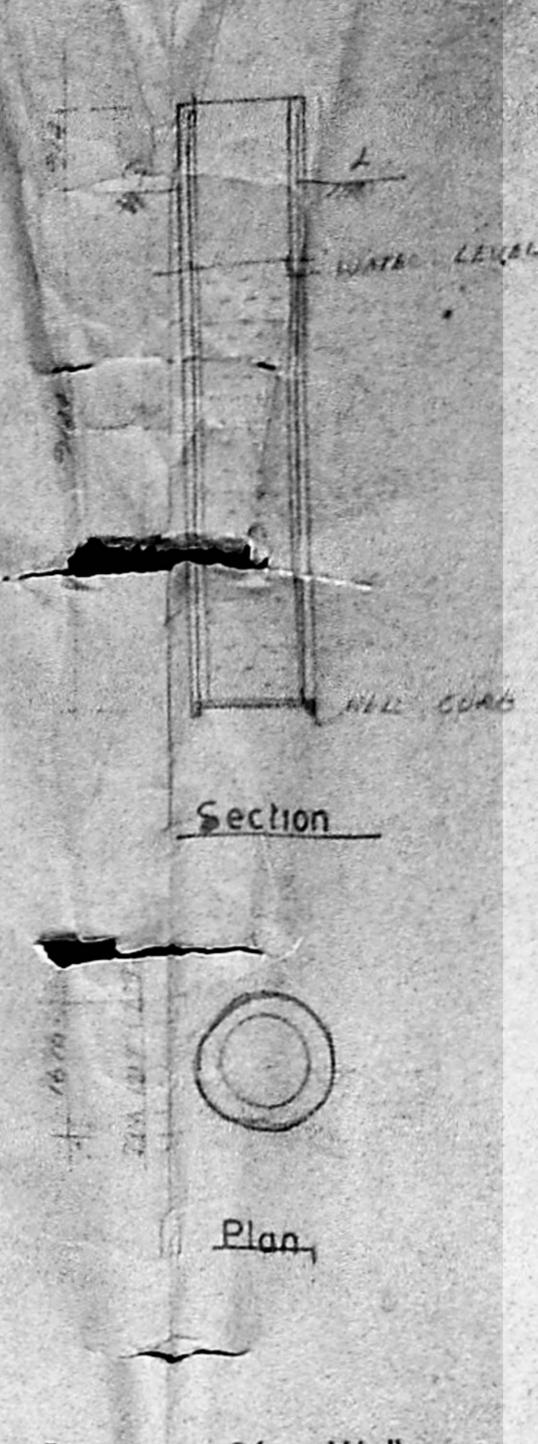

Details Of Well

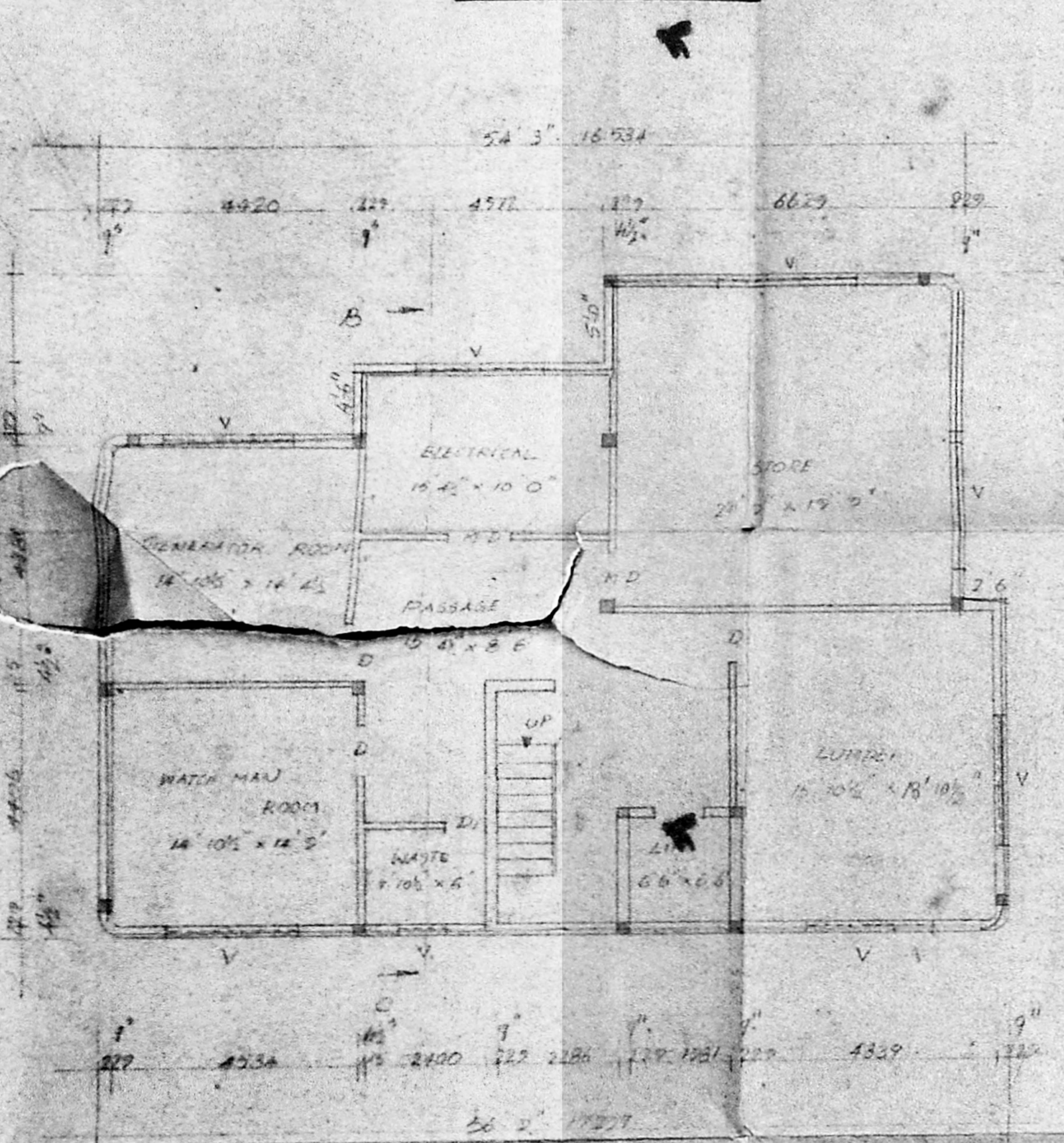

BASEMENT FLOOR PLAN

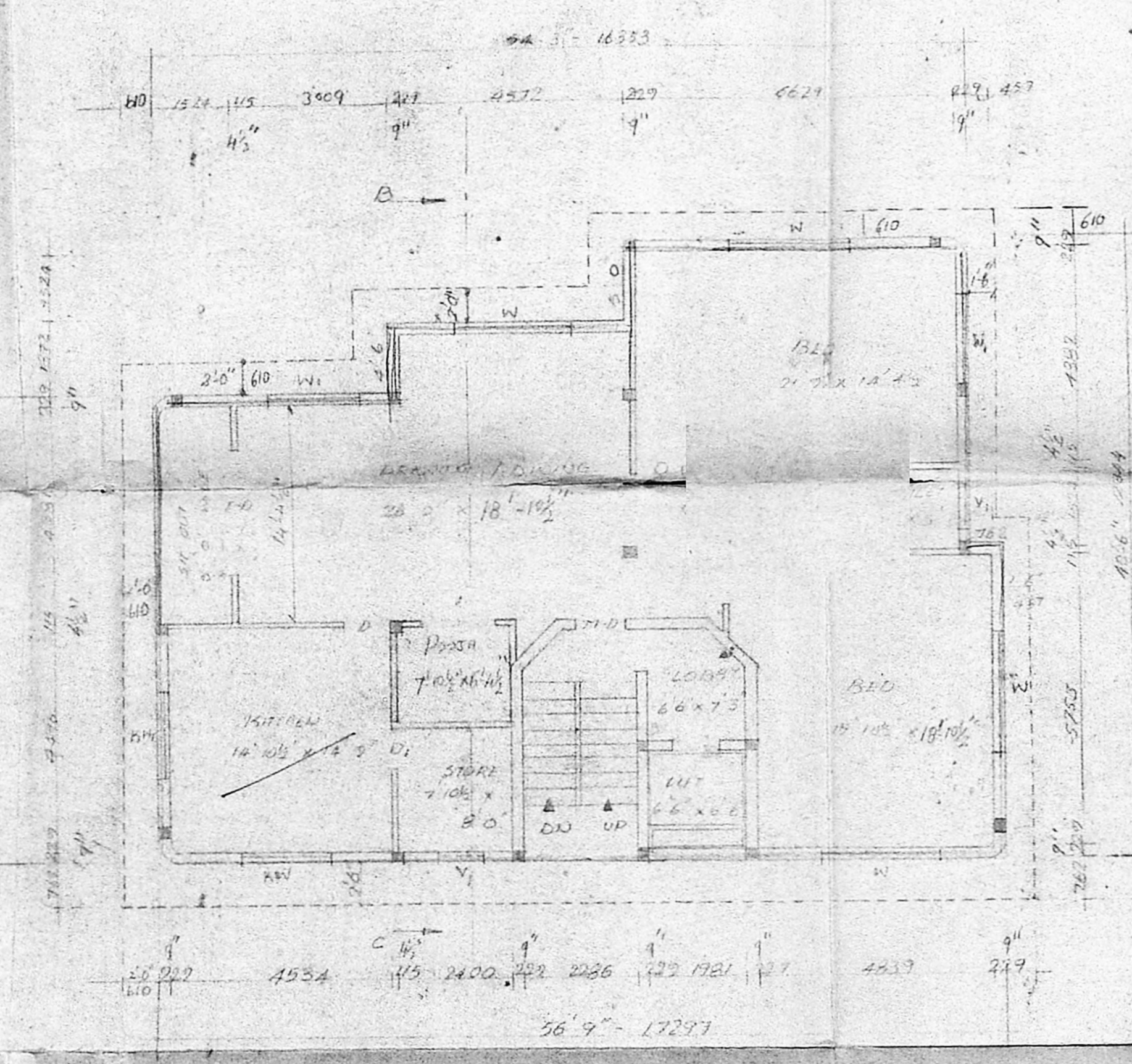

GROUND FLOOR PLAN

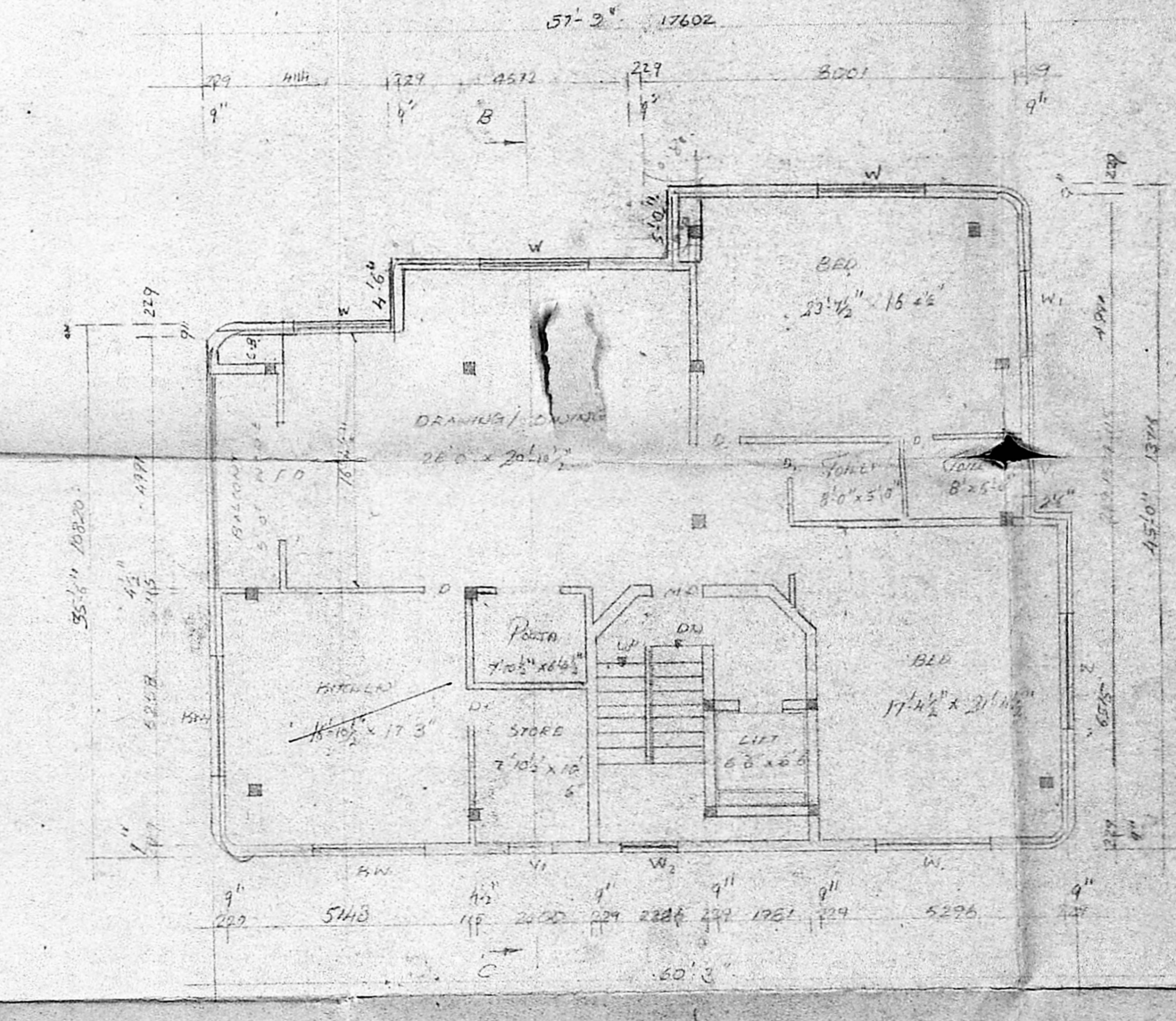

TYPICAL FLOOR PLAN I, II & III

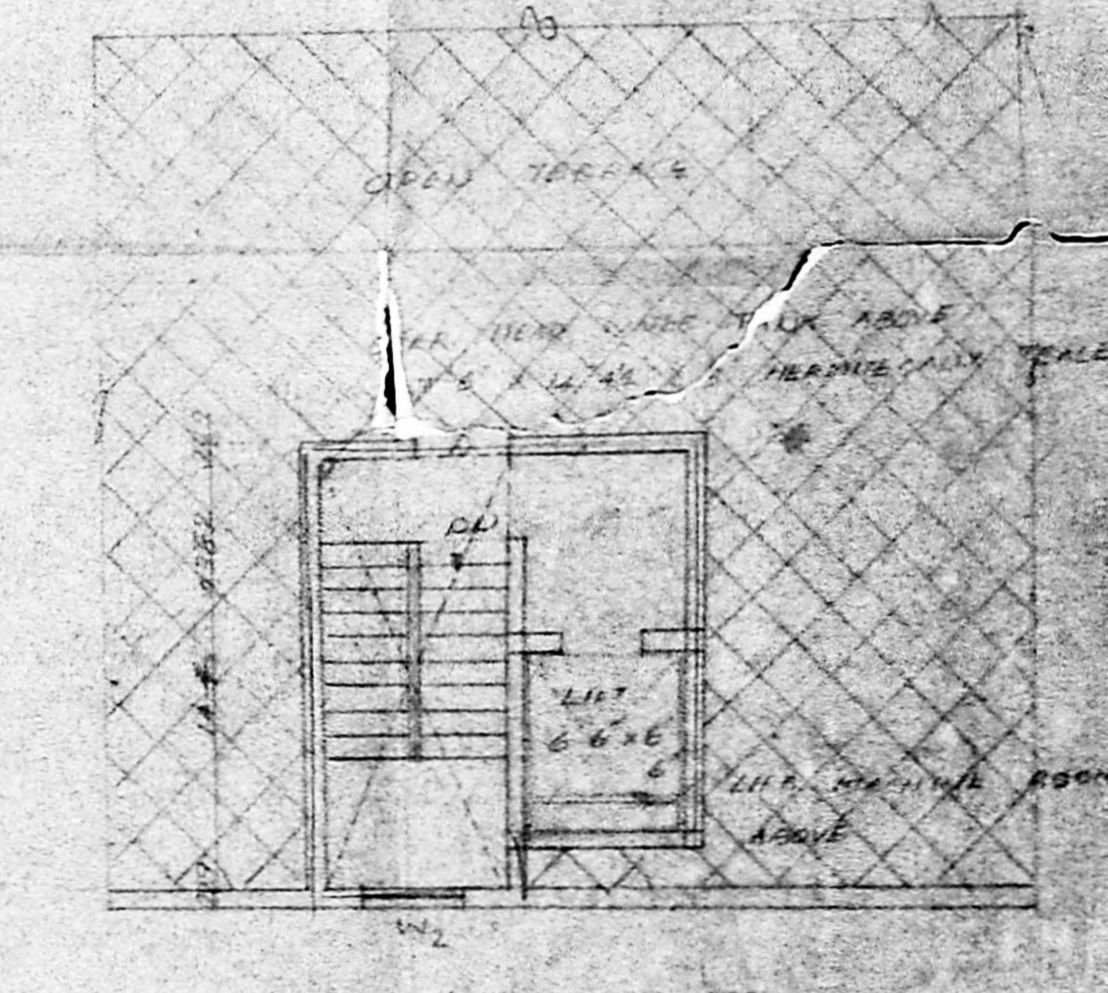

TERRACE FLOOR PLAN

MMDA (B) / PP NO. 3235/89  
 Details of Compound Wall  
 PART I  
 PART II  
 A.P.  
 T.V. ROAD 72' 2" x 27' 8" / 89  
 Planning Form No. 3235/89  
**APPROVED**  
 Subject to the conditions in this office letter  
 No. 3235/89 Dt. 6/6/89  
 Key Plan (N) S 1/89  
 FOR MEMBER SECRETARY  
 MADRAS METROPOLITAN DEVELOPMENT AUTHORITY  
 5/1/89

PROPOSED BUILDING AT DOOR NO 1 R  
 S NO 45/2 & 45/3 VIVEKANDA ROAD, OFF SPUR  
 TANK ROAD, CHETPUT MADRAS 31.  
 FOR MR. KRISHNAMOORTHY

**SPECIFICATIONS**

FOUNDATION	Pcc 1:4:8 brick work rcc 1:2:4 column, beam, lintel
S-STRUCTURE	brick work in c-m 1:6
FLOORING	1:4:8 pcc with mosaic tiles
ROOF	rcc 1:2:4
PLASTERING	c-m 1:5
W. COURSE	brick jelly laid with lime mortar pressed tiles
JOINERY	best indiah files

**JOINERY**

F.D. French Door	2438 x 2134
M.D. Main Door	1067 x 2134
D. Door	914 x 2134
D <sub>1</sub> Door	762 x 2134
W. Window	2438 x 1372
W <sub>1</sub> Window	1829 x 1372
W <sub>2</sub> Window	1219 x 1372
KW Window	2138 x 1067

V - Ventilator	2438 x 457
V <sub>1</sub> Ventilator	94 x 457

Proposed building shown [hatched]  
 Site color shown [solid black]  
 Road color shown [dotted]  
 scale 1" = 8' 0"

LAND AREA 2942.2430 SQ FT. (658310)  
 For Decon overseas Exports  
 OWNER

S CHOCKALINGAM, BE. M.I.E  
 class I surveyor  
 no 213  
 corporation of madras.  
 LICENSED SURVEYOR

ARCHITECTS  
 M. Indrashekhara  
 SRINIVASA ENTERPRISES  
 23 naickamur street,  
 Madras 33  
 Phone 422 848.